



Children's Scholarship Fund

giving parents a choice • giving children a chance

ANNUAL REPORT 2012-13



*Jason Tejada
CSF Alum & Class of 2013,
Columbia University*

THE
POTENTIAL REALIZED



The Children's Scholarship Fund (CSF) aims to maximize educational opportunity for all children: for those in need by offering tuition assistance in grades K-8 for alternatives to faltering conventional schools, and for all children by supporting and cultivating education reform and parental choice efforts.

ON THE COVER: Jason Tejada is a former CSF Scholar who recently graduated from Columbia University and began work as an analyst at JPMorgan Chase. To read more about Jason, visit our blog at: <http://bit.ly/1b6KORm>.



From the beginning, CSF's founders believed that parents are the first educators of their children and should be in charge of choosing the school that will best serve their children's needs and give them the opportunity to reach their full potential. This idea was borne out when parents of 1.25 million low-income children applied for CSF's first scholarships in 1999. With their applications, these parents were demanding better educational options for their children.

Fifteen years and 130,000 scholarships later, CSF remains steadfast in our focus on the *demand* side of education, continuing to give a voice to parents who want to choose their children's school and are willing to put "skin in the game" by sharing in the cost of tuition.

Today, as CSF Scholars graduate from high school and college, we are seeing their potential realized. But we also see their parents' demands for choice being realized in the changing educational landscape through expanded parental choice in many forms (as illustrated on the next page). CSF will continue to empower parents in making the right educational choice for their children.

Thank you so much to you, our CSF supporters, for realizing our potential and giving so many children the opportunity to meet theirs.

Most sincerely and gratefully,

Darla M. Romfo
President & COO

THEN & NOW

How the educational landscape has changed since CSF's first scholarships were awarded in 1999

CSF Scholars



Charter Schools



1,542 schools
in 1999-00

6,002 schools
in 2012-13

Charter Students

349,642
in 1999-00

2,325,120
in 2012-13

Publicly Funded Choice

1999-00
12,052 students served



2012-13
Nearly 250,000 students served

Active choice programs
in 2012-13

New statewide programs
passed in 2013

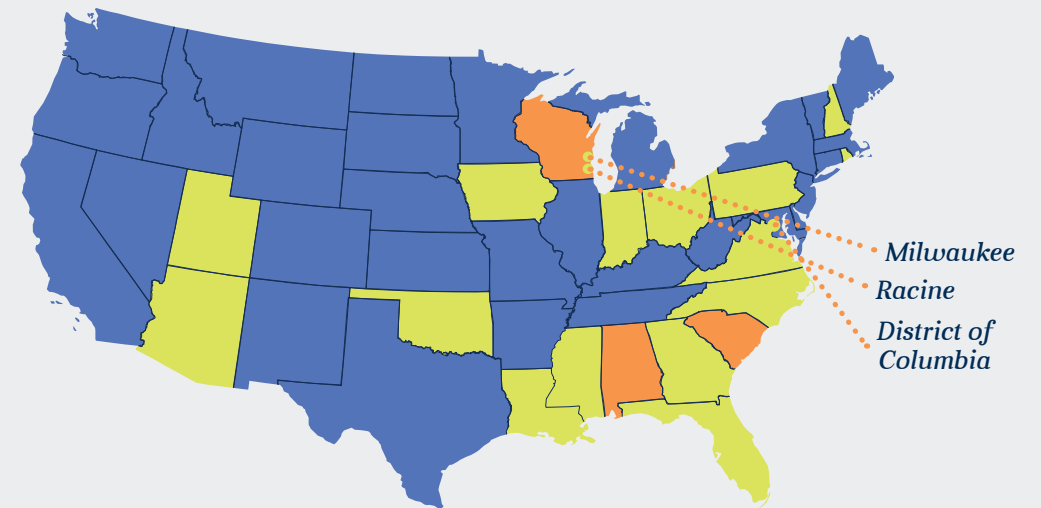

Anna Chazioglou Queens, NY

Anna Chazioglou's family lives in the Astoria section of Queens, home to New York's Greek-American community. Like many families who live here, Anna's parents wanted their daughter to have the opportunity to study the Greek language in school. Nearby Saint Demetrios Greek-American School was their first choice, although tuition seemed prohibitive. With a CSF scholarship, Anna was able to begin kindergarten at Saint Demetrios last year, and now she's learning to read in both English and Greek.



"We are extremely grateful for the scholarship. Your generosity and help have been a strong support. We are so happy that our daughter adores Saint Demetrios."

Evangelos, Anna's dad



Josh Jones first used a CSF Omaha scholarship to attend Jesuit Middle School as a fourth-grader, and it was there he decided he wanted a future in basketball. Josh jokes that he learned to be a diligent and well-behaved student because the school rewarded good behavior with extra time on the basketball court!

After middle school, Josh played basketball at Omaha Central High School (winning three state championships and setting a record for scoring points) and then earned a scholarship to Creighton University, where he was a standout guard for the Bluejays.

Along the way, Josh overcame some serious setbacks. He was only a sophomore in high school when his father passed away. Last December, Josh was diagnosed with a life-threatening heart condition and had to undergo surgery and cut short his final season on the Creighton team. Although he is no longer able to pursue a professional basketball career, Josh is exploring other career options with his trademark optimism and positive attitude. He credits his education with setting him on the right path.

"Everyone has choices in life, but not everyone has a chance," he explains. "Where I grew up, I was surrounded by drugs and violence every day. I could choose to go left or choose to go right. The Children's Scholarship Fund of Omaha gave me the chance to make the right choice and change my family's legacy."



"I had friends who had the potential, but not the opportunity. I wish more inner-city kids who have the talent and the mind-set to do positive things would get the opportunity that I did."

Josh Jones



25,700+
*CSF Scholars
nationwide*

7,200+
*New awards
in 2012-13*

\$1,629
*Average
scholarship*

\$4,205
*Average
tuition*

\$30,411
*Average
family income*



Sarah Wilson *Queens, NY*

Third-grader Sarah Wilson just finished an excellent first year at Trey Whitfield School as a Teddy Forstmann Scholar. Sarah tells us she enjoyed making new friends and indulging her love of reading. She's already planning to become a doctor. Meanwhile, her mother, Sharon, is grateful for the good academic foundation her daughter is getting in a safe and caring environment.



"I would like to express my gratitude for all the help my child and I have received. This scholarship has allowed Sarah to attend an excellent school and receive the best education possible."

Sharon, Sarah's mom



eborah Luis-Tabon is a single grandmother raising her grandson, Johnathan, in the Bronx.

"It has been him and me since he was two years old, and his education has been my top priority," Deborah tells us.

Johnathan attended St. Raymond Elementary School, close to the family's apartment, for Pre-K and Kindergarten. However, Deborah, who works as an administrative assistant, quickly found that she could not keep up with tuition payments and transferred him when he won a spot at a charter school.

When it was time for Johnathan to move to middle school, Deborah was faced with another decision. Not confident that Johnathan would do well at the public middle school he was assigned to, she went back to St. Raymond's after a friend told her the family might be eligible for a CSF scholarship.

While safety was an important factor in choosing St. Raymond's, Deborah also recognizes that the school provided Johnathan with an excellent, well-rounded education. During his time at St. Raymond's, he enjoyed being a member of the basketball team and the checkers and chess club, and earned awards in art and math, even winning a stock market competition. As Johnathan heads to Mount St. Michael Academy for high school this fall, Deborah is confident that he has the educational foundation he needs to succeed.



"The Children's Scholarship Fund has been my partner in helping me make certain Johnathan received an education that I would have been unable to provide alone and I can't thank you enough for that."

*Deborah,
Johnathan's grandmother*

FINANCIAL STATEMENTS

Statement of Financial Position at 8/31/2012

Assets

Cash & cash equivalents	\$13,197,020
Contributions receivable	1,530,854
Other assets	69,361
Total assets	<u>\$14,797,235</u>

Liabilities and Net Assets

Scholarships & grants payable	\$ 62,462
Other liabilities	98,812
Total liabilities	<u>161,274</u>

Net Assets

Unrestricted	2,132,303
Temporarily restricted	12,503,658
Total net assets	<u>14,635,961</u>
Total liabilities and net assets	<u>\$14,797,235</u>

Condensed Statement of Activities for the Year Ended 8/31/2012

Revenue

Contributions	\$26,258,428
Investment & other income	11,430
Total revenue	<u>26,269,858</u>

Expenses

Program services	24,199,819
Management & general	344,497
Fundraising	800,596
Total operating expenses	<u>25,344,912</u>
Change in net assets	<u>\$ 924,946</u>

The above information was extracted from CSF's audited financial statements, which are available, along with our IRS 990 form, on the CSF website, www.scholarshipfund.org.

In Fiscal Year 2012, Children's Scholarship Fund and our partner programs distributed more than \$39.8 million in scholarships for low-income children. CSF distributed nearly \$23.4 million with the remaining \$16.4 million raised in our local partner program communities.

In 2013, CSF was awarded a three-star rating by Charity Navigator for exceeding or meeting industry standards for efficiency and fiscal responsibility.

CSF has also been awarded the "Best in America" Seal of Excellence by the Independent Charities of America for meeting the highest standards of public accountability, program effectiveness, and cost effectiveness. Fewer than 5% of U.S. charities meet these standards and earn the ICA Seal.

Management and Fundraising costs are funded by our board members and a few key donors, allowing 100% of other contributions to go directly to CSF scholarships.

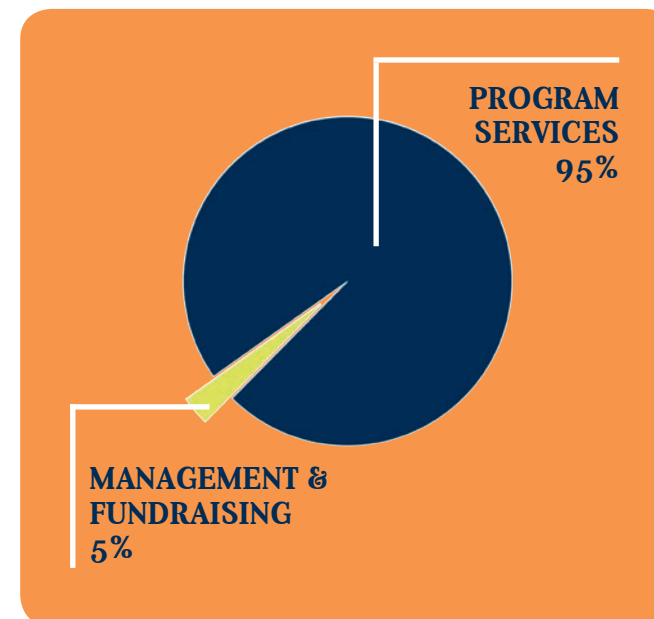

SCAN FOR
FINANCIAL
INFORMATION:





OUR SUPPORTERS

(Donors who made gifts to CSF between 9/1/11 and 8/5/2013)

\$100,000+

Rose-Marie and Jack R. Anderson Foundation	Inner-City Scholarship Fund
Anonymous	Levy Family Fund
Archdiocese of Detroit	Mr. Richard E. Lunquist
The Eli and Edythe Broad Foundation	New York Catholic Foundation
The Louis Calder Foundation	The Partnership for Inner-City Education
The Catholic Foundation	The Martin and Lillian Platsko Trust
Catholic Foundation for Brooklyn and Queens	Mr. Julian H. Robertson Jr.
Futures in Education	Mr. and Mrs. Arthur Rock
Mr. Robert A. Granieri	William E. Simon Foundation
The Gordon and Llura Gund Foundation	Mrs. Christy R. Walton
	Walton Family Foundation

\$10,000 – \$99,999

24 Hour Fitness	The Lack Family Fund
The Alban Foundation, Inc.	Lakeside Foundation
Anonymous	Mr. and Mrs. Thomas H. Lister
Mr. and Mrs. Bruce M. Bowen	Ms. Judith A. Little
The Carlyle Group	Mr. and Mrs. Peter Luongo
The Catholic Foundation of the Archdiocese of New Orleans	Stanley and Catherine Maas Foundation
Mrs. Catherine Suh and Mr. Jeffrey Chang	Mr. Robert M. Mains
Suzanne Chapman Wright Family Foundation	Mattel Children's Foundation
Mr. Richard H. Collins	Mr. David J. Miller
Combined Federal Campaign	Bill and Susan Oberndorf Foundation
Daniel and Pamella DeVos Foundation	Mr. and Mrs. James M. Pfohl
The Dick & Betsy DeVos Family Foundation	Ms. Margot M. Pfohl
Mr. and Mrs. John Doerr	Mr. and Mrs. John Pike
Mr. and Mrs. Michael J. Dolan	Mr. David A. Proctor
eBay	The Rees-Jones Foundation
The Echlin Foundation	Mr. J. Peter Ricketts
The Eranda Foundation	Ms. Chris A. Davis and Mr. Lee Rosenberg
Heard the World Fund	The Rothschild Foundation
Sarah and David Johnson	Andrew Sabin Family Foundation
	Mr. and Mrs. David A. Schenck
	Mr. and Mrs. Herb J. Siegel
	Stephen Joseph Companies

Taproot Foundation
Mr. and Mrs. Mark Tiberghien
Mr. Ted Waitt

\$1,000 – \$9,999

Ms. Jo-Ann Abbate
Mr. and Mrs. William R. Acquavella
Anonymous
Ariel Investments, LLC
Mr. and Mrs. David Asman
Ms. Nicolle Austin
Bank of America Matching Gifts
Ambassador and Mrs. Frank E. Baxter
Mr. and Mrs. Kevin Bean
Mr. Thomas D. Bell Jr.
Mr. and Mrs. Garrett F. Berg
Mr. and Mrs. Peter G. Bilden
BlackRock Matching Gift Program
Mr. and Mrs. James Blanc
Mr. Fowler Blauvelt
BNY Mellon Community Partnership
Mr. and Mrs. Christopher Bonner
Mr. Thomas Boucher
Mr. and Mrs. Adam Brenner
Mr. and Mrs. Dan Bull
Ms. Tory Ann Burch
Mr. and Mrs. Reagan Burch Jr.
Mr. Frank Carolan
Ms. Susanne Chiappa
Mr. Chris W. Clark
Mr. Dale A. Cook
Mr. Erik Cooper
Costas Family Foundation
Crown Family Philanthropies
Mr. Emmett Cunningham
Ms. Jill E. Darrow
Mr. Anthony DeChellis
Mr. and Mrs. Alexander Dimitrief
Doppelt Family Foundation
Rana and Ivar Draganja
Mr. Michael V. Dunn
Mr. and Mrs. Charles P. Durkin III
Mr. Robert H. Einhaus
Mr. Stephen Enders
Mr. and Mrs. Michael Erensen
Mr. Calvin Poon and Mr. Glenn Evans
Mr. Jeremy Falk
Ms. Patricia A. Farrell
Mr. and Mrs. Seth P. Ferguson
Mr. and Mrs. James S. Fetherston

Mr. and Mrs. Thomas Finnerty
Ms. Barbara Schwartz and Mr. Jerry Flum
Marianne and John Fouhey
The Foundation for Opportunity in Education
Mr. Stephen Fraidin
Mr. Douglas S. Freedman
Mr. George F. Friesen
Mr. Michael Frische
Mr. and Mrs. Trevor B. Gibbons
Mr. Richard Gilbert
Mr. and Mrs. Nicholas P. Giordano
Google Matching Gifts Program
Mr. and Mrs. William Gottschalk-Fielding
Ms. Maureen V. Griffin
Mrs. Helen K. Groves
Mr. and Mrs. Christopher P. Halpin
Mr. Thor L. Halvorssen
Mr. and Mrs. Thomas A. Hanley Jr.
Harlem Children's Zone Inc.
Mr. and Mrs. Cory Hebenstreit
Hecker Family Foundation
Mr. Daniel Henninger
The Hexberg Family Foundation
Traci and Hamilton Hill
Mr. Eric Hirschhorn
Ms. Mellody Hobson
Mr. Douglas Hoekstra
Mr. and Mrs. Matthew A. Horvath
Mr. Richard R. Hough III
Mr. and Mrs. Joseph M. Hughes
Ms. Helena Kubicka and Mr. Joseph Jackson
Mr. Sujay Jaswa
Dr. Karen E. Jay
Ms. Margaret Jones
JPMorgan Chase Foundation
Mr. Tommy Kahn
Mr. and Mrs. William M. Kahn
The Michael L. Keiser and Rosalind C. Keiser Charitable Trust
Mr. David Kessler
Dr. Henry A. Kissinger
Mr. Steven B. Klinsky
Mr. Herbert V. Kohler Jr.
Mr. Kit Konolige
Mr. and Mrs. Stephen Lanclos
Dr. Pai Lao
Mr. Moon Lee
Magical Elves Inc.
Ms. Gigi Mahon
Mr. and Mrs. Peter L. Malkin
Mr. and Mrs. Robert A. Maranto

Mr. and Mrs. Vivek C. Mathew
 Mr. and Mrs. Michael D. McCurry
 Ms. Margot McGinness
 Mr. and Mrs. John P. McNiff
 Mr. and Mrs. Charles B. McQuade
 Mr. and Mrs. Joseph W. McTighe
 Ms. Nina H. Shea and Mr. Adam J. Meyerson
 Mr. and Mrs. Justin M. Milberg
 Mr. Christopher Millin
 Mr. William Muchnic
 Mr. Brian Mulholland
 Mr. and Mrs. James S. Mullen
 Mr. and Mrs. John Murphy
 Ms. Jenica Nelan
 Mr. Brent Nicklas
 Ms. Catherine Nolan
 Mr. Timothy Osborne
 Mr. James J. Pagano
 Ms. Elizabeth Palla
 Ms. Ann Poletti
 Ms. Alexandra Preate
 The Pzena Investment Charitable Fund
 The Randolph Foundation
 Mr. Robert W. Riordan
 Mr. David J. Romenesko
 Ms. Darla M. Romfo
 Mr. Matthew P. Ross
 Ms. Emily Evans Ross
 Mr. Michael Sall
 Mr. Richard Salmon
 Mr. and Mrs. Bob Schieffer
 Mr. and Mrs. David L. Schnadig
 Schwinn Family Charitable Foundation
 Scitor Corporation
 Seed the Dream Foundation
 Mr. and Mrs. William R. Serpe
 Mr. and Mrs. Kevin Short
 Mr. and Mrs. Edward Shugrue III
 Sinquefield Charitable Foundation
 The Spaulding Foundation
 Mr. and Mrs. Roger T. Staubach
 Mr. Donald E. Stephens
 Sidney Stern Memorial Trust
 Sir Jackie Stewart OBE
 Mr. David Suggs
 Ms. Marie Sullivan
 Ms. Martha Diss Sundby
 TisBest Philanthropy
 Mr. and Mrs. Remy W. Trafelet
 Mr. Ronald Trucchio
 Ueberroth Family Foundation

Valassis Communications Inc.
 Ms. Denise Valentine
 Ms. Julianne Voll
 Todd R. Wagner Foundation
 Mr. and Mrs. Patrick Walsh
 Mr. Nicholas Weininger
 Dr. Bart J. Wilson
 Dr. Susan Wolking
 Mr. Robert M. Wright Jr.
 Ms. Dawn M. Wright
 Mr. and Mrs. Benjamin W. Wurts
 Mr. Allen Yancy
 Mr. Anthony A. Yoseloff
 ZBI Employee Allocated Gift Fund
 Mr. and Mrs. Robert A. Zielke

\$1 – \$999

Mr. Michael J. Abdalla
 Mr. Philip P. Adams
 Mr. Julian Ajello
 Mr. Adam Akant
 Mr. Brady Akers
 American Fidelity Foundation
 Ameriprise Financial
 Mr. Keith Anderson
 Mr. Matthew Andrejkovics
 Anonymous
 Aon Foundation
 Mr. W. Graham Arader III
 Mr. Eugene L. Armstrong
 Ms. Geeta Arora
 Mr. and Mrs. William A. Aylesworth
 Mr. and Mrs. Michael C. Bangs
 Mr. James L. Barksdale
 Mr. William Barr
 Mr. Robert Bass
 Mr. Michael Beason
 Ms. Deborah Liston and Mr. Alvaro Belevan
 Ms. Barbara S. Berci
 Mr. Frederick J. Bernard
 Mr. Javen Bihm
 Mr. Peter Birgbauer
 Ms. Samantha Birkenfeld
 Mr. Dale Blakely
 Mr. Arthur Blank
 Mr. Blake Banks
 Ms. Kait Birnie
 Ms. Joan Blumenfeld
 Mr. Alex Boath
 Ms. Marie Boyd

Ms. Megan Boyle
 Mr. Jonathan Brand
 Mr. and Mrs. Steven J. Brand
 Mr. and Mrs. Jeffrey Brotman
 Ms. Phyllis Brugnolotti
 Mr. Henry P. Bryan
 Mr. Glenn Burgos
 Mr. William F. Burnside
 Mr. Peter Burrows
 Mr. Ronald J. Byrne
 Ms. Molly Cable
 Mr. Gregory Calhoun
 Mr. and Mrs. Bruce Campbell
 Ms. Leslie Carranza
 Mr. John G. Cartledge
 Mrs. Dolores Cash
 Mr. and Mrs. Jason Casterline
 Mr. Donald Castle
 Mr. and Mrs. Edward Cavin
 Mr. Matthew Chagan
 Ms. Lorri Marquez and Mr. John Chapman
 Ms. Angela Chen
 Mr. Warren Chiang
 Mr. William Claus
 Ms. Elizabeth Cohen
 Mr. and Mrs. Kevin Coleman
 Ms. Chelsea Collins
 Mr. Christopher Collins
 Ms. Elizabeth Cotton
 Ms. Emily Cox
 Mr. and Mrs. Chris Cramer
 Ms. Carey Criswell
 Crystal Ship Charitable Fund
 Cups 4 Kids
 Mr. Bruce Cuthbertson
 Ms. K. Blythe Daly
 Ms. Jeanny deDianous
 Ms. Janet Demirjian-DiDonato
 Mr. and Mrs. Richard DeSanctis
 Ms. Suzanna Filip and Mr. Derek Devens
 Mr. and Mrs. Justin V. Devery
 DeWitt Stern Group Inc.
 Dr. Russell W. Dickerson
 Mr. Paul DiPerna
 Mr. and Mrs. Matthew J. Dolan
 Ms. Samantha Dryden
 Mr. and Mrs. William L. Duff
 Mr. Mark Edelman
 Mr. and Mrs. Martin Erdheim
 Mr. and Mrs. Bob S. Evatt Jr.
 Ms. Faye Fang

Ms. Linda J. Hadley and Mr. Robert Farbman
 Mr. Reyhan Farooq
 Ms. Erin Feeney
 Mr. Daniel Finch
 Mrs. Donna Finch
 Ms. Kerry A. Fitzgerald
 Mr. and Mrs. Lawrence Forte
 Mr. and Mrs. James Fox
 Ms. Cathy French
 Ms. Margaret Gaffney
 Ms. Anuja Gagoomal
 Mr. and Mrs. David Garonzik
 Mr. Daniel Gendler
 Mr. Philip Giordano
 GMR Marketing
 Ms. Elaine R. Goldman
 Mr. Tom Graczyk
 Ms. Julia Graham
 Mr. Randal Graham
 Mr. Andrew Green
 Ms. Mary J. Grendell
 Mr. and Mrs. Brad A. Grey
 Mr. Michael Grossman
 Mr. Santiago J. Guerrero
 Ms. Damla Gunes
 Dr. Renee Cassidy and Mr. Jordan Gushurst
 Ms. Pamela Witherspoon and
 Mr. William Gutheim
 Mr. and Mrs. Robert Haass
 Ms. Kay Magome and Mr. James T. Halston
 Ms. Sarah Hammer
 Mr. Peter H. Hanley
 Ms. Margaret L. Hanson
 Mr. and Mrs. Anthony C. Harpel
 Ms. Samantha Harrison
 Mr. and Mrs. Brett Harsch
 Mr. Steven Hastings
 Ms. Christiane Hayward
 Mr. Bob Hebenstreit
 Ms. Patty Hebenstreit
 Mr. Thomas Hebenstreit
 Mr. Michael Heckler
 Mrs. Ginevra Heineman
 Mr. and Mrs. Patrick Henry Jr.
 Ms. Lois Herr
 Ms. Michelle Hess
 Ms. Kathryn G. Hickok
 Ms. Cheryl Hillen
 Ms. Kate Hoffman
 Mr. Jeffrey Hogan
 Mr. Richard Hollerith Jr.

Ms. Elizabeth H. Holt-Bogdan	Mr. Theodore M. Lyszczarz	Mr. Prabhakara Puvvada	Mr. Thanasit Thongchan
Mr. and Mrs. Joseph C. Hoopes Jr.	Mr. Siya Madikane	Mr. and Mrs. John Pyne	Ms. Dana Tiedt
Ms. Jean Hou	Ms. Akiko Maeda	Mr. Jonathan C. Rauch	Mr. Whitney Tilson
Mr. Jim Houghton	Mr. Anthony P. Mahon	Mr. Russell S. Reed II	Time Inc.
Mr. Ryan Hoyes	Mr. and Mrs. Jacques Malignon	Mr. and Mrs. John F. Reggie	Ms. Elizabeth Toomey
Ms. Sally Hruban	Mr. Ahmi Manson	Ms. Denise Rich	Mr. and Mrs. Michael Trabold
Ms. Tammy Hudspeth	Ms. Anne Markland	Mr. Paul Rich	Thai Tran
Mr. Albert Intreglia	Mr. and Mrs. Stanley Marsh III	Mr. and Mrs. Keith Ritter	Trey Whitfield School
Ms. Carol Jacob	Mr. Pasquale Martinelli	Mrs. Joan Robinson	Mr. James Tung
Mr. Torrey Jaeckle	Ms. Tracy Matley	Mr. Joshua P. Rogers	Mr. Richard Turer
Mr. and Mrs. Robert E. Jaeger	Mr. and Mrs. Sam Mauro	Ms. Sally M. Roldan	Unilever United States Foundation Inc.
Mr. and Mrs. Kenneth W. Jenkins	Mr. Albert J. McGlynn	Mrs. Diane B. Rosen	United Way of the Capital Region
Mr. and Mrs. William Jenks	Mr. and Mrs. Charles McNamee	Mr. and Mrs. Steve Rosenberg	Ms. Nell Van Amerongen
Mr. Don W. Joe	Microsoft Matching Gifts Program	Mr. and Mrs. Matthew Rothschild	Mr. and Mrs. Ivan Van Dyke
Ms. Catherine A. Jones	The Michael and Pamela Miles Gift Fund	Joyce and Donald Rumsfeld Foundation	Mr. and Mrs. Kaj Vazales
Mr. William Jones	Ms. Sally L. Miller	Mr. Shawn Sabin	Mr. Benjamin Viemeister
Msgr. John W. Jordan	Mr. Samuel F. Miller	Ms. Virginia Sanfratello	Ms. Heather Viets
Mr. Tyler Kalachnik	Ms. Sarah Miller	Mr. David Sanna	Ms. Ashley Villarreal
Mr. John S. Kaminer	Mrs. Sarah Miller	Ms. Brittany Saul	Mr. Brian Wachter
Dr. Joern Karhausen	Mr. and Mrs. Scot A. Miller	Ms. Deborah A. Herrington and	Mr. and Mrs. William P. Wagner
Mr. and Mrs. Robert I. Karon	Mr. Warren D. Miller	Mr. Douglas M. Sawyer	Mr. Roger A. Waha
Mr. Jason Kashman	Mr. Henry Minello	Mr. Daryl Sawyer	Mr. Tim T. Walling
Mr. Anthony J. Keck	MOMS Club of East Hanover, NJ	Ms. Kathryn Schledwitz	Mr. Denis Walsh
Mr. David W. Keiser	Mr. David Monack	Mr. H. Richard Schumacher	Ms. Margo B. Walsh
Don and Sarah Kendall	Ms. Carol T. Montgomery	Mr. Daniel O. Schwanke	Mr. Michael Warren
KeyBank Foundation	Mr. Scott Moran	Mr. Samip Shah	Waterbury Philanthropic Trust
Mr. Joshua Kimerling	Ms. Megan Moreland	Mr. and Mrs. Bobby Sharma	Mr. Kenneth Watral
Mr. Duncan Kirby	Mr. William J. Murphy	Mr. Michael Shiba	Mr. Robert M. Whiting
Mr. Jeffrey A. Klose	Mr. and Mrs. Gerald E. Murray	Ms. Orna Shulman	Mr. Robert Whitman
Mr. and Mrs. Philip Kyburz	Ms. Katrina Murray	Ms. Renée V. H. Simons	Mr. Andrew Whitney
Ms. MaryEllen Ladd	Mr. Patrick Naaman	Ms. Karen Simonson	Ms. Mary Wilbur
Mr. and Mrs. Thomas M. Lamberti	Mr. John F. Naberhaus	The Harry Singer Foundation	Ms. Emma Williams
Mr. Will Lasner	Mr. Bill Newbould	Mr. Randy Skoglund	Mr. PJ Williams
Mr. and Mrs. Emil Lazur	Mr. and Mrs. Michael William Newman	Mrs. Rosalie Slater	Williams Lea
Ms. Jennifer Learned	Ms. Alexandra M. Nicholson	Mrs. Lois P. Smiley	Ms. Linda Wolfgruber
Ms. Erica Leffler	NYSE Euronext Foundation	Soap.com	Ms. Leslie Wulff
Mr. Michael Leraris	Ms. Kimberly Oblea	Mrs. Patricia F. Soltys	Yahoo! Matching Gifts Program
Mr. Jonathan Levy	Mr. and Mrs. Robert B. Ogle	Mr. Louis S. Sorell	Ms. Shari Young
Ms. Kara A. Levy	Mr. Jay Olney	Mr. Rodney Spade	Mr. Willard Younger
Mr. Daniel Lieberman	Mr. Joachim Over	Mr. Walter Spangenberg Jr.	Mr. and Mrs. Roger S. Zimmerman
Ms. Jessica Link	Mr. André Pastoria	Ms. Gwendolyn St. Julian	Mr. Michael Zulliger
Mr. Charles A. Linley	Ms. Karla S. Payne	Mr. James Steinau	Ms. Luanne Zurlo
Mr. Joshua Lipman	PayPal Giving Fund	Mr. Dimitri B. Steinberg	
Dr. and Mrs. Herbert I. London	Ms. Patricia Peña	Mr. and Mrs. Craig A. Steinbrink	
Mr. Joshua Lookstein	Mr. Michael Percival	Mr. Alex Stolberg	
Mr. Giovanni Lopez	Mr. John A. Petrillo	Mr. Adam Stoler	
Mr. Michael Lorton	Mr. Samuel Pierce	Mr. Brad Summey	
Mr. Michael Luft	Mr. Jonathan Pletsch	Mrs. Sandra Swirski	
Mr. Vincent Lupo	Mr. Warfield Price	Ms. Melissa Sydeman	
Ms. Kelly Lynch	Mr. David Proch	Ms. Lisa Tankoos	
Ms. Barbara E. Ewen and	The Prudential Foundation	Ms. Noreen M. Tedone	

NATIONWIDE PARTNERS:

Children's Scholarship Fund also wishes to recognize the many foundations, corporations, and individuals who provide funding to our partner programs across the country. Although they are not listed here, we acknowledge their role in giving low-income families educational options they otherwise could not afford.



"I couldn't have made it without CSFB. My son had given up and hated school. He was bullied and threatened. Now he attends a private school where he loves going to school every day. He was actually glad when the summer ended so he could go back."

Shiryl, CSF Baltimore Parent



"My daughter was privileged to receive a MOST scholarship for the first time this year. We love that MOST gave us the opportunity to get her into a wonderful school that not only does she love but loves her back. Thank you so much!"

Raelynn, Memphis Opportunity Scholarship Trust (MOST) parent

Scholarship Awards by Program Area (2012-13)

Program Area	Scholarship Investment
Arkansas	\$ 1,650
Baltimore	419,757
Bay Area	6,117,612
Bridgeport	603,025
Buffalo	1,352,074
Camden	598,025
Charlotte	688,556
Chicago	2,400
Cincinnati	46,737
Dallas	713,217
Dayton	81,888
Denver	1,337,457
Detroit	817,652
Elizabeth	182,463
Indianapolis	2,230,239
Jersey City	264,904
Memphis	551,594
New Orleans	51,266
New York	16,844,703
Newark	214,240
Omaha	2,068,025
Philadelphia	4,949,624
Pittsburgh	15,721
Portland	38,244
San Diego	14,951
Saint Louis	1,375,464
Toledo	622,256
Tri-Counties (NJ)	200,000
Total Scholarship Investment	\$42,403,744

Total Funds Raised by Partner Programs	\$19,137,399
CSF Grants to Partner Programs	\$23,266,345

Board of Directors

Michael D. McCurry, Chair
Public Strategies Washington, Inc.

Pamella DeVos
Pamella Roland

Stephen Fraidin
Kirkland & Ellis, LLP

Margot McGinness

Evie McNiff
CSF Philadelphia

Michael T. Monahan
Monahan Enterprises, LLC

Darla M. Romfo
Children’s Scholarship Fund

Kevin M. Short
Clayton Capital Partners

Remy W. Trafelet
Trafelet & Company, LLC

Board Member Emeritus
Christy Walton

In Memoriam
Theodore J. Forstmann
Co-Founder, 1940-2011

John T. Walton
Co-Founder, 1946-2005

Partner Program Chairs

S. Mickey Anderson
James L. Bailey
Paul D. Bauer
William B. Conerly Ph.D.
Timothy I. Duffy Esq.
R. Bradford Evans
Greg Gianforte
Christine Healey
John E. Kerrigan CFA
Fred S. Klipsch
Thomas J. Lasley Ph.D.
Richard G. LaValley Jr.
Pete Leavell
Anthony M. Linn
Evie McNiff
Brent Osland
Durwood G. Rorie Jr.
Kevin M. Short
Robert M. Solmson
Cecil Stodghill
Michael T. Timmis
Matthew W. Wyskiel

Children’s Scholarship Fund of Omaha
Catholic Academies of Bridgeport
The BISON Scholarship Fund (Buffalo)
Children’s Scholarship Fund - Portland
Tri-County Scholarship Fund (NJ)
Catholic Academies of Bridgeport
ACE Scholarships (Montana)
Catholic Partnership Schools (Camden)
The BASIC Fund (Bay Area)
Educational Choice Charitable Trust (Indianapolis)
PACE Dayton
Northwest Ohio Scholarship Fund (Toledo)
ACE Scholarships (Denver)
Scholarship Fund for Inner-City Children (NJ)
CSF Philadelphia
Seeds of Hope Charitable Trust (Denver)
Children’s Scholarship Fund of Greater Cincinnati
Today and Tomorrow Educational Foundation (St. Louis)
Memphis Opportunity Scholarship Trust (MOST)
CSF - Charlotte
CSF of Detroit
CSF Baltimore

President’s Council

Nicolle Austin
Jyotsna and Kevin Bean
Caitlin and Garrett Berg
Samara and Pete Bilden
Elizabeth and Chris Bonner
Arielle and Adam Brenner
Cathy Suh and Jeff Chang
Kristen and Charlie Durkin
Cynthia and Mike Erensen
Glenn Evans and Calvin Poon
Jeremy Falk
Patricia Farrell
Sarah Jane and Trevor Gibbons

Katharine and Cory Hebenstreit
Helena Kubicka and Joe Jackson
Sujay Jaswa
Karen Jay
Sarah and Dave Johnson
Jocelyn and Peter Luongo
Dave Miller
Sophia and Jim Mullen
Zeina and John Pike
Emily Ross
Alex Rovira
Shawn Sabin
Julianne Voll

Young Leaders Board

Jonathan Brand, Co-Chair
Don Castle, Co-Chair
Russell Reed, Co-Chair

Alex Boath
Erin Feeney
Dan Gendler
Julia Graham
Ryan Hoyes
Duncan Kirby
Erica Leffler

Stephanie Lokuta
Sarah Miller
Jay Olney
James Steinau
Tim Walling
Will Younger

The President’s Council and Young Leaders are key groups of committed donors, primarily based in New York City, who seek to build awareness about CSF and broaden our base of support.

Ayomide Brown *Charlotte, NC*

Ayomide Brown is a CSF-Charlotte Scholar and a seventh grader at Trinity Episcopal School. In his four years at Trinity, he has excelled academically, winning honors for his advanced math skills and becoming the youngest student in the school's history to win the spelling bee. Future plans include attending either Duke University or Brown University and studying business!



"Trinity is honestly like a second home to me. It has opened the way for many opportunities that I may have never encountered."

Ayomide Brown



My name is Asni Solomon. I'm an ACE Scholar, and I am going to change the world."

The seventeen year old opened her speech to a captivated audience with these words at a recent ACE Scholarships luncheon in Denver.

Asni shared the story of how her parents, both Ethiopian immigrants, first considered private school when her public school teacher warned them that Asni was not being challenged enough. After researching schools, they discovered Stanley British Primary School, which seemed a perfect fit for Asni. However, tuition at the school was \$10,000, well above the family's limited means.

Refusing to give up on the idea of private school, Asni's parents learned about ACE Scholarships, CSF's partner program in Denver. With ACE's help, they enrolled their daughter at Stanley, and her academic career took off, leading her to a private high school, and now to a "full-ride" scholarship to the University of Colorado Boulder starting this fall.

Inspired by those who have helped her on her journey, Asni is already giving back. She helped form the Circle of Friends Network, an organization that raises money to provide education, food, and clothing to orphans in Ethiopia. Clearly, she's a young lady who really will change the world!



"There's an Ethiopian proverb that says, 'He who learns, teaches.' For me, that means if you are fortunate enough to receive a great education, you must share that good fortune and somehow support others so that they can get that same chance."

Asni Solomon

PARTNER PROGRAM DIRECTORY

CALIFORNIA

the **BASIC** fund

268 Bush St., #2717
San Francisco, CA 94104
(415) 986-5650
www.basicfund.org

COLORADO



1201 East Colfax Ave., Ste. 302
Denver, CO 80218
(303) 573-1603
www.acescholarships.org



1300 South Steele St.
Denver, CO 80210
(303) 715-3127
www.seedsofhopetrust.org

CONNECTICUT



238 Jewett Ave.
Bridgeport, CT 06606
(203) 416-1370
www.catholicacademiesbridgeport.org

INDIANA



10439 Commerce Dr., Ste. 100
Carmel, IN 46032
(317) 951-8781
www.choicetrust.org

MARYLAND



Children's Scholarship Fund
Baltimore
giving parents a choice, giving children a chance
1000 Saint Paul St.
Baltimore, MD 21202
(410) 243-2510
www.csfbaltimore.org

MICHIGAN



Children's Scholarship Fund of Detroit
Providing educational choices for Detroit's children
1234 Washington Blvd.
Detroit, MI 48226
(313) 883-8677
bit.ly/130Yj4u

MISSOURI



20 Archbishop May Dr.
St. Louis, MO 63119
(314) 792-7622
www.archstl.org/ttef

MONTANA



P.O. Box 11707
Bozeman, MT 59719
(303) 573-1603
www.acescholarships.org

NEBRASKA



Children's Scholarship Fund
of Omaha
1414 Harney St., Ste. 400
Omaha, NE 68102
(402) 819-4990
www.csfomaha.org

NEW JERSEY



171 Clifton Ave.
Newark, NJ 07104
(973) 497-4279
www.sficnj.org



Catholic Partnership Schools
Educating Camden's Children
808 Market St., 2nd Fl.
Camden, NJ 08102
(856) 338-0966
www.catholicpartnershipschoos.org



4 Century Dr.
Parsippany, NJ 07054
(973) 984-9600
www.tcsfund.org

NEW YORK



P.O. Box 1134
Buffalo, NY 14205
(716) 854-0869
www.bisonfund.com



Children's Scholarship Fund
giving parents a choice • giving children a chance
8 West 38th St., 9th Fl.
New York, NY 10018
(212) 515-7100
www.scholarshipfund.org

NORTH CAROLINA



220 North Tryon St.
Charlotte, NC 28202
(704) 973-4583
www.csfcharlotte.org

OHIO



Children's Scholarship Fund
of Greater Cincinnati
P.O. Box 67
Blue Creek, OH 45616



40 South Perry St., Ste. 120
Dayton, OH 45402
(937) 228-7223
www.pacedayton.org

OHIO



5800 Monroe St., Ste. F5
Sylvania, Ohio 43560
(419) 720-7048
www.nosf.org

OREGON



Children's Scholarship Fund
Portland
c/o Cascade Policy Institute
4850 SW Scholls Ferry Rd., Ste. 103
Portland, OR 97225
(503) 242-0900
www.cascadepolicy.org

PENNSYLVANIA



100 South Broad St., Ste. 1200
Philadelphia, PA 19110
(215) 670-8411
www.csphiladelphia.org

TENNESSEE



850 Ridge Lake Blvd., Ste. 220
Memphis, TN 38120
(901) 842-5327
www.memphischolarships.org



*Jason Tejada, Kindergarten
graduation, 1997*

THE POTENTIAL

Children's Scholarship Fund
8 West 38th St., 9th Floor
New York, NY 10018
T: (212) 515-7100
www.scholarshipfund.org



ScholarshipFund



@CSFNational



csfblog.wordpress.com